

**SCHOOL HOLIDAY**

**MONDAY, NOVEMBER 11, 2024**



**HAPPY**

*Veterans*

**DAY**



**LOCOMOTIVE COMMUNITY ORG.  
AND  
SCHOOL SITE COUNCIL**

**SEPTEMBER 11, 2024  
OCTOBER 9, 2024  
NOVEMBER 13, 2024  
DECEMBER 11, 2024  
JANUARY 8, 2025  
FEBRUARY 12, 2025  
MARCH 12, 2025  
APRIL 9, 2025  
MAY 14, 2025  
JUNE 4, 2025**

All current families are automatically members of the LCO!



**SCC 4:30PM & LCO 5:30PM**

**Washington Elem. Library**

Follow us: 

RUBY BRIDGES  
WALK TO SCHOOL DAY



NOVEMBER 14, 2024

**Join us!**

**MEET AT (OLD) RITE AIDE  
PARKING LOT 23RD & FST**

**8:00AM**



# End of Trimester-Shortened Day Schedule November 15, 2024

**1-3rd and PM Preschool-  
9:00 - 1:50 p.m.**

**4th-6th-  
9:00 - 2:04 p.m.**

**(no change TK-Kindergarten)**

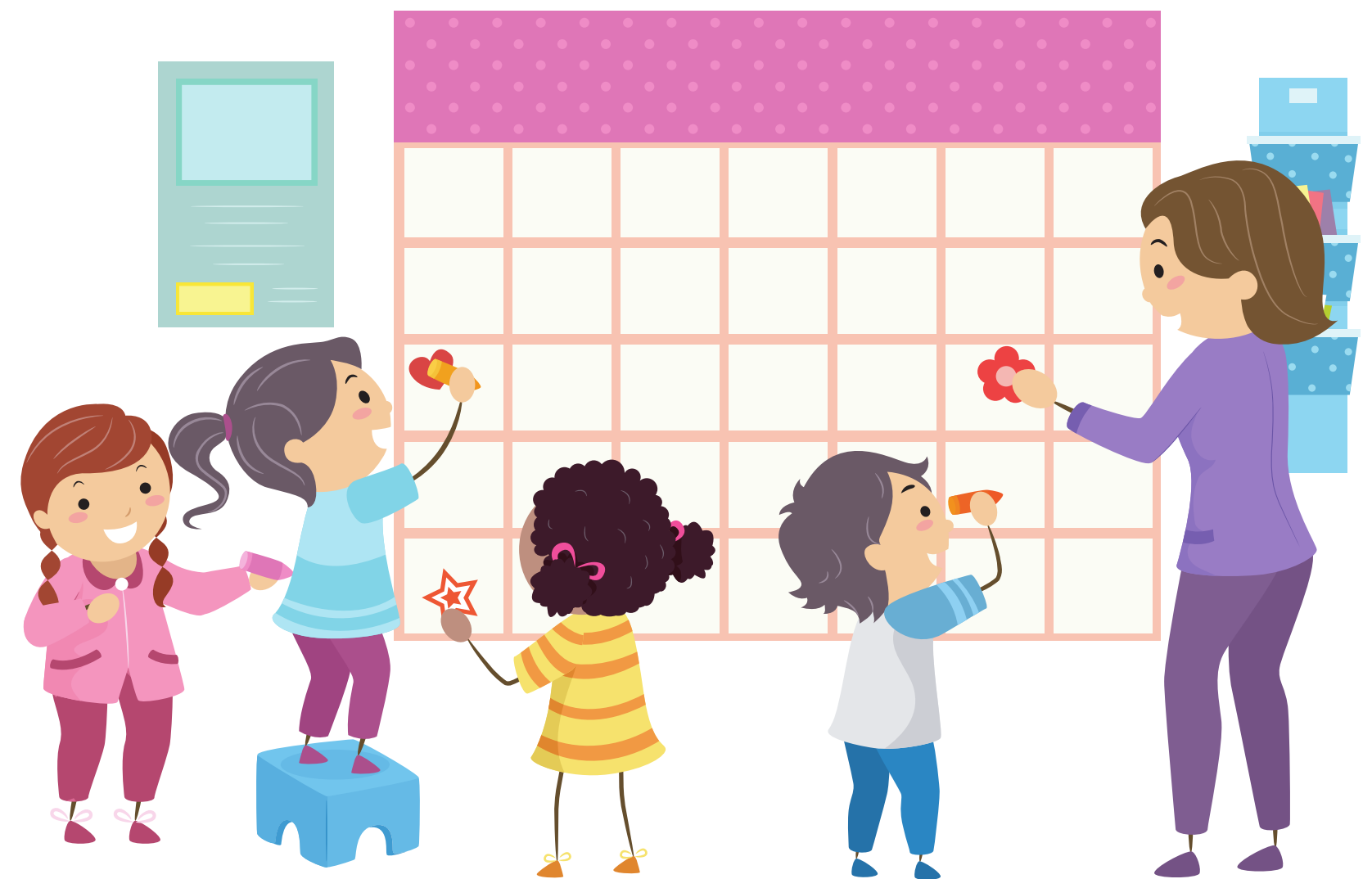



You're invited to

# "The Messy Middle"

## PROJECT BASED LEARNING

## SHOWCASE

Tues. Nov 19th, 2024

5:30-6:30PM

TK-6th grade classrooms

See what the middle of a project looks like-  
inquiry, reflections, mistakes and all! That's PBL!

food for sale

